

# "FIRST DRAFT"

## Part 2 - Beginner/Intermediate Draft Work Seminar

Presented By:

THE BERNESE MOUNTAIN DOG CLUB OF NORTHERN CALIFORNIA

**SATURDAY ~ FEBRUARY 17<sup>TH</sup> 2018 ~ 10:30AM**

### DAN FOLEY PARK

1498 NORTH CAMINO ALTO, VALLEJO, CA

### REGISTRATION FORM

YOUR NAME: \_\_\_\_\_  
ADDRESS: \_\_\_\_\_  
CITY: \_\_\_\_\_ STATE \_\_\_\_\_ ZIP \_\_\_\_\_  
PHONE: \_\_\_\_\_ FAX \_\_\_\_\_ E-MAIL \_\_\_\_\_  
DOG'S NAME: \_\_\_\_\_ BREED \_\_\_\_\_ AGE \_\_\_\_\_

Copy this form if needed for additional dog(s) information.

### 10:30 A.M. INTRODUCTION TO DRAFT WORK SEMINAR

"First Draft - Part 2" is the next step for beginners (and intermediates) who want to become happy working draft teams.

We will work with all teams in groups and on an individual basis to progress through as many training steps as they are willing to try, and prepare you to continue your own training. We will have a variety of gear on hand, as well as some seasoned teams demonstrating teamwork in the sport of draft. It is most helpful if participating teams at least have their own harness and traces to use during training exercises, however it is not required.

In this seminar we will be working on:

G	Basic Control: Heeling Patterns and Recalls	G	Loading and Unloading
G	Harness & Hitch	G	Maneuvering
G	Basic Commands	G	Group Stays
G	Control with Distractions	G	Training Tips and Tricks

Our goal is to transform you and your dog into a proficient and happy draft team!

Instructors: Larry Bohlig, Nick Hengeveld and Jim Maxwell

COST: BMD CNC Members \$15 / Non-members \$20

**Directions:** You can click on the link above and generate directions from your home, or simply plug in Dan Foley Park, Vallejo, CA in google maps or your GPS system of choice. Also see attached map for more information.

**Parking Note:** There is no parking fee in March, so you should be able to find plenty of parking. Should there be another event that day there is typically adequate street parking also available outside the gate.

Please make checks payable to:  
Bernese Mountain Dog Club of Northern California (**BMD CNC**).

Please bring your registration form and check (or cash) with you the day of the event  
(ALL attendees, please email RSVP).

You may want to bring a chair and a light lunch, and we'll provide water and sodas for attendees.  
Please be prepared for inclement weather if necessary!

For more information, contact Jim Maxwell, Draft Work Committee Co-Chair  
Telephone (415) 776-8575, Cell (415) 902-3176 or E-mail [drafting@norcalbernese.org](mailto:drafting@norcalbernese.org)

*Remember to be a good ambassador for our canines and please pick up after your dog!*

Google Maps Dan Foley Park

alternate site if location is reserved

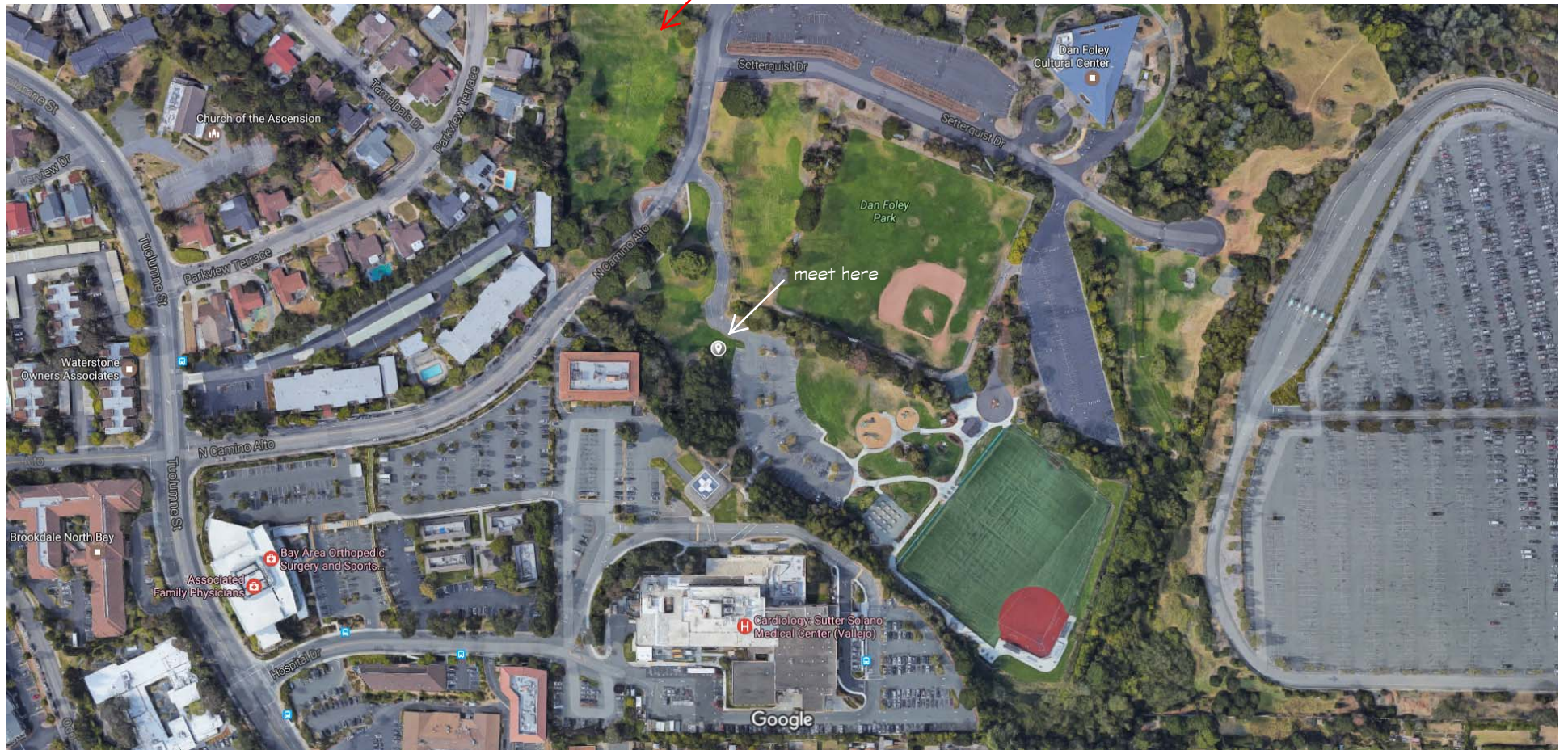

Imagery ©2017 Google, Map data ©2017 Google 100 ft